

BEARING BASIS:  
 TEXAS STATE PLANE COORDINATE SYSTEM, NAD83  
 NORTH CENTRAL TX ZONE, US SURVEY FOOT  
 NOTE: ALL DISTANCES ARE SURFACE DISTANCES  
 NOTE: THIS TRACT IS NOT IN A FLOOD ZONE  
 ACCORDING TO FIRM MAP NO. 48237C0475A,  
 DATED FEBRUARY 12, 2021

F.M. HIGHWAY NO. 2210  
 (HACKLEY AVE PER PLAT)

F.M. HIGHWAY NO. 2210  
 (HACKLEY AVE PER PLAT)

F.M. HIGHWAY NO. 2210  
 (HACKLEY AVE PER PLAT)

**PLAT OF SURVEY**

OF ALL OF LOT 15 THRU LOT 18, BLOCK 19, ORIGINAL TOWN OF  
 PERRIN, JACK COUNTY, TEXAS; ACCORDING TO THE PLAT  
 RECORDED IN VOLUME 2, PAGE 86 OF THE PLAT RECORDS OF  
 JACK COUNTY, TEXAS

U.S. HIGHWAY NO. 281  
 (80' R.O.W.)

MICHAEL PRICE, R.P.L.S. NO. 5492  
 PRICE SURVEYING, LP, FIRM #10034200,  
 213 S DAK AVE, MINERAL WELLS, TX 76067  
 940-325-4841 JN2310/9 211129.Crd

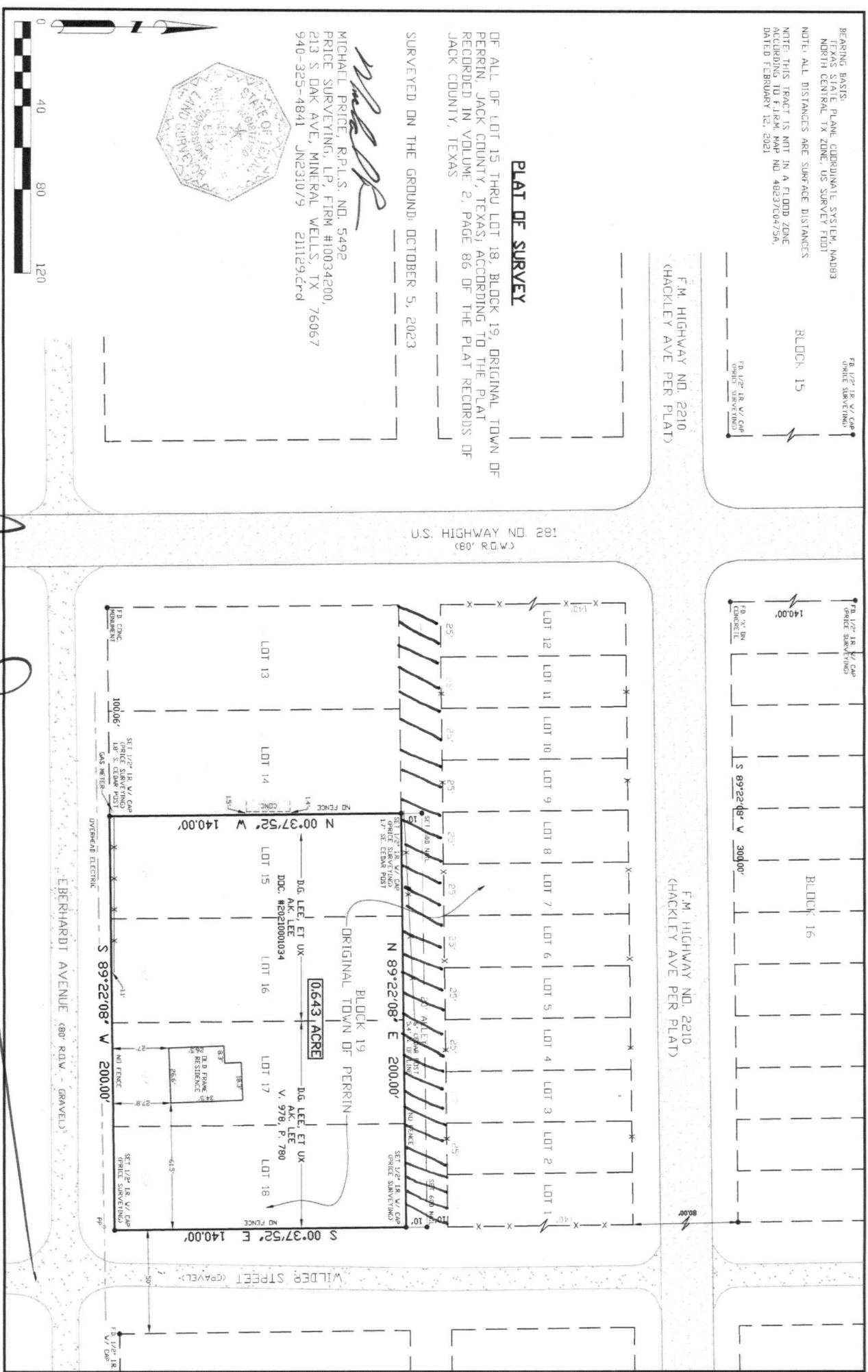

12/11/23 & Approved  
 [Signature]